

This drawing is copyright of  
 The Relph Ross Partnership Ltd.  
 35a Brown Street  
 Salisbury  
 Wiltshire SP1 2AS  
 Tel: 01722 410141  
 Email: enquiries@relphross.co.uk

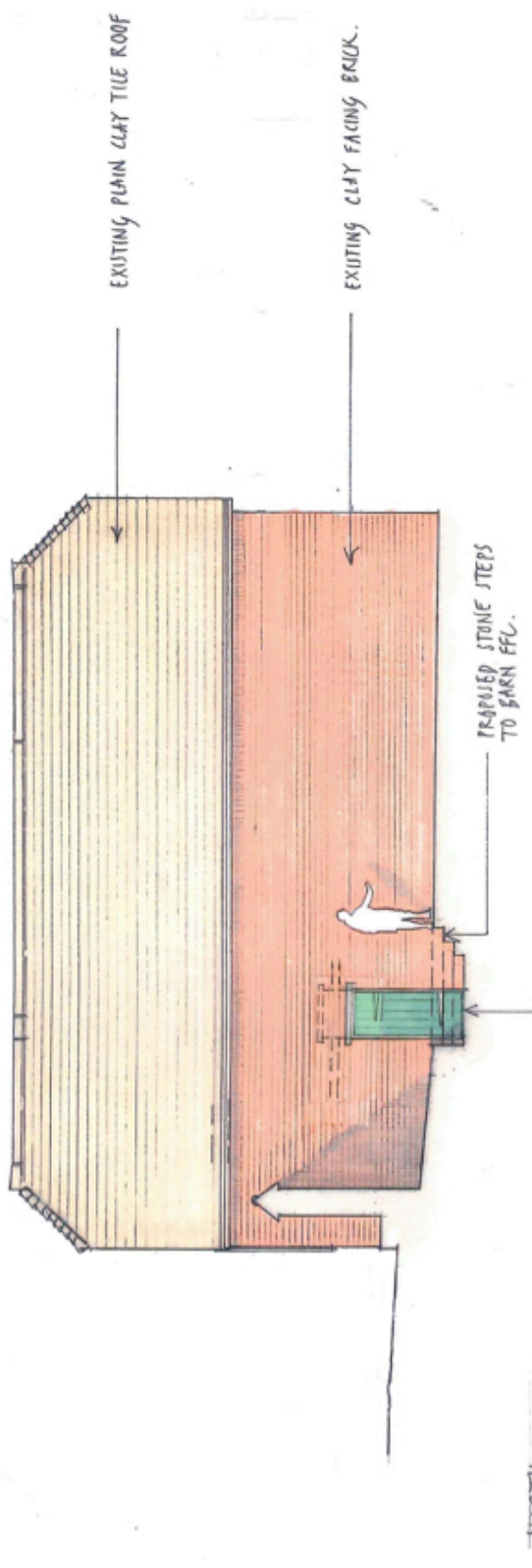

NORTH

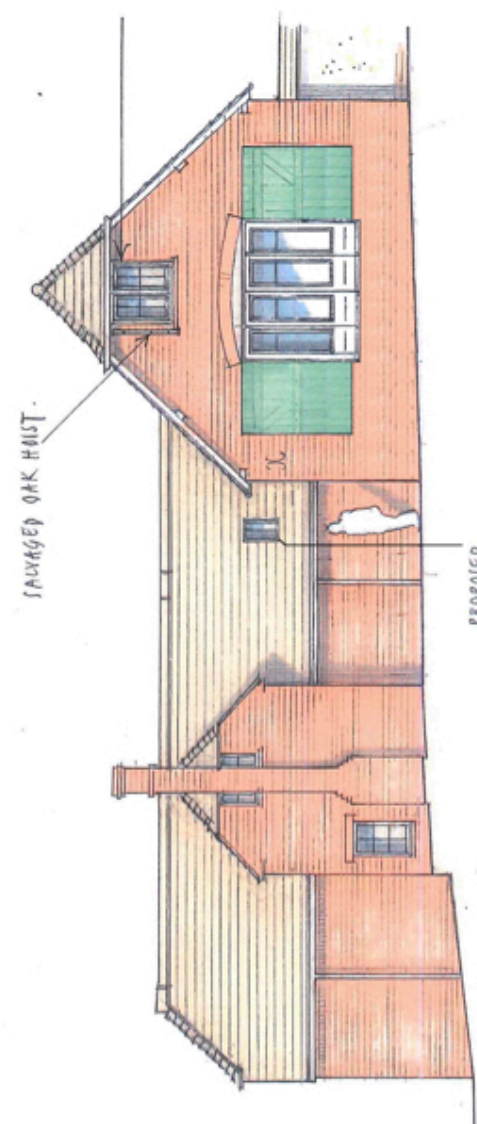

EAST

NEW CAULKED WINDOW/FRAME WITHIN EXISTING OPENING.

Rev A - Galvanised steel steps removed and proposed WC window replaced with conservation rooflight

0 5m

PN16 N° 18/3158/205 A

PROPOSED ALTERATIONS TO APPLESHAW BARN, APPLESHAW, ANDOVER, NORTH & EAST ELEVATIONS. SCALE: 1:100 (A3) OR RPLC MAR 19